

windlass

95. June 1971

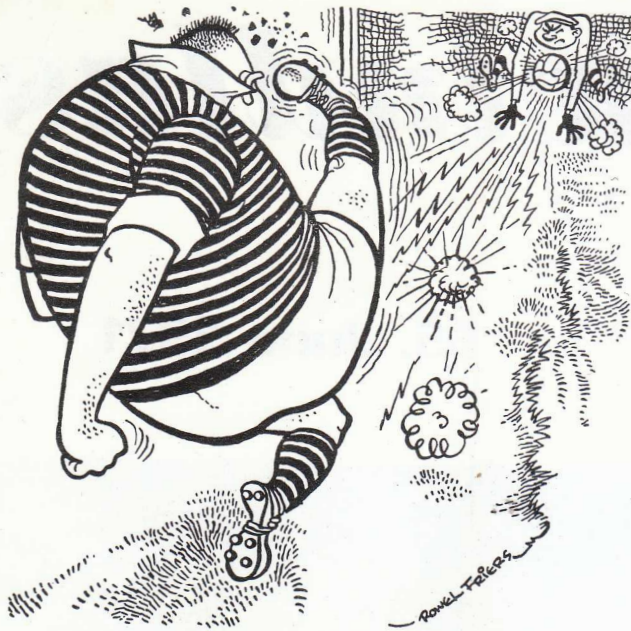



*"If it's worth doing
at all — it's worth
doing well"*

Irelands most experienced hire cruiser firm offers you

- * Modern fully equipped inboard cruisers, smooth, silent and steering to a hair.
- * More room per crew member—separate toilets for all cabins on the bigger boats. Plenty of deck space in sunshine: plenty of lounge room in wet weather.
- * Organised transport and free travel to and from bus stop.
- * Full instruction, plenty of charts and written instructions about service, travel hints and places to eat and drink.
- * A hearty Irish welcome with drinks "on the house".
- * Covered jetty with direct access from our reception hall ensures you go dry aboard no matter what the weather (but it seldom rains at Lowtown).
- * Clear clean unpolluted water (That is not our virtue — it just happens!). And wide canal.
- * Only 17 locks in 60 miles — plus friendly lock-keepers.
- * Choice of Grand Canal, Shannon or Barrow cruising from our base at Lowtown Haven — hub of the Irish Waterways.
- * Bookings at nearly 50% repeats in 1970 speak for themselves. We'd like to meet you in 1971, so please write for a free brochure pack to:

JOY LINE CRUISERS

18 Berkeley Street, Dublin 7.

Phone Dublin 301511 Weekdays or 302310 Sunday and Monday

Inland Waterways Association

London and South East Branch

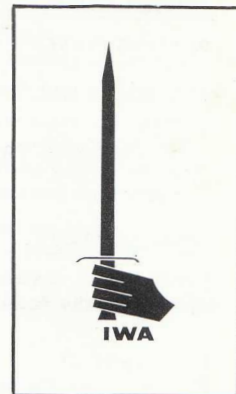

- Patrons:** Dame Margot Fonteyn and Sir John Betjeman.
- Acting Chairman:** Oliver Turner, 57 Fitzroy Road, N.W.1.
- Secretary:** David Gibson, 4 The Ridgeway, Acton W.3.
- Treasurer:** Peter Heywood, c/o Lloyds Bank Ltd, 5 Ashbourne Parade, Hanger Lane, Ealing, W.5.
- Editors:** Colin and Hilary Isaacson, 29 Gloucester Road, Whitton, Middlesex.
- Social Secretary:** J C Street, 52 Moreton Street, London S W 1.
- Press Secretary:** Derek Clements, Lampkins, 24 Priors Road, Windsor, Berkshire.
- Commercial Representative:** Ernest Pull, 2a Embleton Road, Lewisham, London S.E.13.
- Action Group:** R K Stainton, Middle House, Station Road, Pluckley, Ashford, Kent.
- Lee & Stort:** Norman Underwood, 442 Lordship Lane, London N.17.
- Basingstoke:** Barry Humpidge, 48 Wood Lane, Fleet, Aldershot, Hampshire.
- Chelmer & Stour:** John Marriage, Budds Farm, Highwood, Chelmsford, Essex.
- Medway:** Derek Salmon, Springhill Cottage, Yardley Park Road, Tonbridge, Kent.
- Oxford:** Hugh Compton, 122 Hermitage Road, St Johns, Woking, Surrey.
- Wey:** Tony Davis, 53 Holme Chase, St George's Avenue, Weybridge, Surrey.
- Thames:** John Crosby, 44 Park Avenue, Wraysbury, Staines, Middlesex.
- Middle Grand Union:** K J Seymour-Walker, 19 King Harry Lane, St Albans, Hertfordshire.
- Lower Grand Union:** Oliver Turner, 57 Fitzroy Road, London N.W.1.
- Kennet & Avon:** R O Radbourne, 5 Frymley View, Windsor, Berkshire.
- Other Member of the Committee:** Miss Claire Johnstone, Willow Cottage, Timsway, Staines, Middlesex.
- Honorary Committee Member:** Dr R J Saunders, 10 Lyford Road, London S.W.18.
- Membership Secretary:**
- Working Party Organiser:** Graham Palmer, 4 Wentworth Court, Wentworth Avenue, Finchley, N.3.
- Advertisement Manager for Windlass:** Timothy Dodwell, Windover, Horsell Birch, Horsell, Woking, Surrey.
- Dispatch and Circulation Manager:** Martin Spratt, .57 Oxberry Avenue, Fulham, S.W.6.
- Branch Sales Officer:** David Rayner, 1a Twyford Gardens, Bishops Stortford, Hertfordshire.
- Branch Slide Librarian:** Tony Davis, 53 Holme Chase, St George's Avenue, Weybridge, Surrey.

'WINDLASS' is the journal of the South Eastern Branch of the Inland Waterways Association Limited and is published ten times a year. Copyright the South Eastern Branch I.W.A. 1971. Copy Date 1st of the month preceding issue. Advertising rates on application. 'Windlass' is not published in January or August.

THE INLAND WATERWAYS ASSOCIATION LTD
General Office: 114, Regents Park Road, NW1
Chairman: John Humphries
General Secretary: Robert Shopland

COVER: Maintenance work at Pigeon's Lock on the Oxford Canal (photograph by Pat Knight).

BRANCH RALLY Saturday June 19

READING WATER FESTIVAL, CAVERSHAM

ALL BOATS WELCOMED - PLENTY OF MOORING SPACE

BARBECUE AND BARN DANCE

FIREWORKS DISPLAY

Helpers of all types required.

DETAILS FROM RALPH RADBOURNE, 5 FRYMLEY VIEW, WINDSOR. Tel. Windsor 63978.

WORKING PARTY

JUNE 19/20. A weekend on the Kennet and Avon canal. Details from Graham Palmer (01-346 4949).

JULY 10 or 11

Branch Cruise through Regent's Canal and Hertford Union.

JULY 24 or 25. Cruise on the Slough Arm of the Grand Union Canal.

AUGUST 13-16

National IWA Rally at Northampton.

AUGUST 28-30. Sheffield Campaign Rally (contact J W Baylis, 25 Bedford Avenue, Mansfield, Notts).

AQUAPEAL '71 is a sponsored charity 'boyhandle' of a 13ft 6in inflatable c-craft from Bridgehead, Bristol, to Westminster Bridge, between Friday August 20 to Sunday September 5th 1971. Among the charities to benefit will be the IWA National Waterways Recovery Fund. Details from Aquapeal '71, Bourn Avenue, London N15, (or donations direct to Aquapeal '71, Giro A/C 503 9258).

Crofton will steam on - June 5/6; July 3/4 (and 5/6 for schools) August 7/8; September 11/12; November 13/14. Further information from - N. F. Reynolds, 11 The Vineyard, Richmond, Surrey.

Bristol Water Festival 26/27 June

I.W. craft should be able to navigate from Sharpness provided certain conditions and precautions are observed and pilotage arranged. The approach to Bristol from the Severn is of course up the magnificent Avon Gorge which is crossed by Brunel's famous Suspension Bridge 256 ft. above the water - no headroom problem! Enquiries (or any offers of assistance) to The Hon. Sec BWF '71, Mrs H Lane, 93 Lees Hill, Kingswood, Bristol.
Tel. Bristol 676188.

Branch Organisation

Following the announcement of the plan to set up 'centres of activity', we have had some promising reports from some of the areas initially proposed. Groups have been formed in Maidstone and Chelmsford, and Brighton and Oxford look as if they will soon be following. It is a little early to report specific activities but we understand that local working parties are likely to prove a popular way of supporting our aims.

If you are interested, contacts are:

Brighton - Mr J Hankinson, 2 The Cedars, London Road, Uckfield, Sussex.

Oxford - Hugh Compton

Maidstone - Ron Stainton, Middle House, Station Road, Pluckley, Ashford, Kent.

Chelmsford - John Marriage

'Windlass' Circulation

I would like to express my thanks, and record the gratitude of the Branch, for the work of Martin Spratt and his family in getting out more than 2,500 copies of Windlass every month. During the recent postal strike they had two months' issues stored around their house!

Quote from BWB's new publication for its employees 'Waterways News' by the Editor, Sheila Doeg, in an article on the BCN, "this visit gave me my first glimpse of a canal. I had read about them.....talked about them.....seen photographs of them. But I had not actually seen one."

Quote from 'Mercian' (SE Midlands Branch magazine): On March 29 Mr Geoffrey Johnson-Smith MP asked the Secretary of State for the Environment when he will take steps to maintain and restore the right of navigation on inland waterways.

Mr Eldon Griffiths replied, "Action would depend on whether difficulties were created for waterways users by the changes introduced by the 1968 Transport Act. We have no evidence of such difficulties."

We must apologise for mis-spelling the name of the IWA founder, Robert Aickman, in the last issue.

Ring immediately David Gibson if you can help with transport or manning the Branch stand at the RTS Rally over the Spring Bank Holiday, May 29-31 (we also need help at the Branch Rally on June 19th and at Dorking Model Show, October 1 - 3).

WANTED - Volunteer with:

- Spare weekends
- Car
- Storage space
- Ability to count

As Branch Stand Manager

No one has all the qualifications, so if you have any of them please contact the Secretary! The job entails looking after the stands and stock, and arranging for them to be at exhibitions, Volunteers to man the stand are usually obtained through the Action Group but it helps if the manager can attend most functions:

This is an opportunity to get free access to exhibitions and help the Branch and the IWA with publicity and fund raising.

When this issue is published, the BWB 'Boat Afloat Show' will be in full swing, with the period May 17 - June 6 put aside to demonstrate boats and activities unsuitable for the canals - the programme boasts fast craft, water ski-ing, surfing (?) and swimming ('on pool on shore').

Boats will only be able to pass through the Basin at the following times: 8 - 9.30, 12.30 - 13.15, 18.00 - 18.30 - a slight improvement on last year's arrangements.

Chichester Canal

I now understand from the Clerk of the West Sussex County Council, the owners of the canal, that there is no possibility of it being converted into a road. The County's Coast and Countryside Committee are retaining it as it is at present, with the longer term aim of carrying out some improvements so that it will remain a local amenity for canoeing, fishing and walking.

RIVER THAMES

Lock opening hours are now:

	<u>Weekdays</u>	<u>Sundays</u>
May 16 - Aug 15	9 am - 8 pm	9 - 9
Aug 16 - 31	9 am - 8 pm	9 - 8.30
September	9 am - 7.15 pm	
October	9 am - 6 pm	
Nov - Jan	9 am - 5 pm	

MEDWAY

A picnic has been arranged for Sunday, June 13th at the I.W.A. mooring site off Medway Wharf Road in Tonbridge from 2 p.m. onwards.

The rallying point is close by the Great Bridge in the High Street and is easy to reach by road, rail or river. It is hoped there will be a good turn-out and that further social occasions can be arranged.

If weather doubtful please telephone Mrs. Taylor (Plaxtol 549) or Mr Dale Johnson (Plaxtol 544). If wet the event will be one week later - Sunday June 20. Bring Family, Friends and Food and enjoy yourselves.

RIVER WEY

The timber treadwheel crane and cranehouse which used to stand on Guildford Wharf have been removed - but only temporarily. Whilst work on the new town centre scheme was in progress the Guildford Council, and the National Trust who own the crane, thought it safer to remove it to storage to prevent damage by the heavy development work. Part of the redevelopment will include a riverside walk between the existing Town Bridge, and a new one to be built to the north, and the crane will be resited on this walk almost in its original position, but on slightly raised foundations in case of flooding. The pedestrian walk should be completed within about 18 months.

The treadwheel crane is thought to be over 200 years old, and some timbers in the cranehouse are probably over 300 years old. There is believed to be only one other similar crane in the country, and it has been designated an ancient monument by the Department of the Environment. Whilst in storage vital renovation work will be carried out on some of the timbers. The treadwheel, incidentally, was never driven by manual labour, but probably by a small animal, such as a donkey. The restoration of the treadwheel crane, and the opening of the riverside walk, are the first steps towards the reactivation of the river frontage in the lower parts of Guildford, which is badly needed.

Tony Davis.

OXFORD CANAL

New moorings are being provided at Banbury, we are pleased to hear. We understand that lifting bridge number 240 is to be removed.

Hugh Compton.

Our congratulations to John James on the 21st anniversary of 'Jason's Trip'. The event was commemorated by a special cruise by 'Jason' and the butty 'Serpent' on May 12th.

Ladyline

Invites you to view the largest selection of new and used boats and engines in the country at:—



Blue Line Marina,
Braunston, Nr. Rugby, Warwickshire. →
Tel: Braunston (Northants) 325/216



Hanbury Marina,
Hanbury Road, Nr. Droitwich,
Worcestershire. →
Tel: Droitwich. 3002.

Distributors of:—Norman, Dawncraft, Nauticus, Burland, Dolphin, Fairline, Ormelite, Shetland, Dejon, Cougar, Sea Hawk, Glastron, Fletcher, Shakespeare, Tepco, With, Fibrocell, etc. Mercedes Benz, Watermota, Mangoletsi, Chrysler, Johnson, Mercury, Crescent, Seagull, Sea Bee.

The Boat Showrooms of Great Britain



the BIG name in boating

← Betton Road,
Market Drayton, Shropshire.
Tel: 3101/3102/2267.

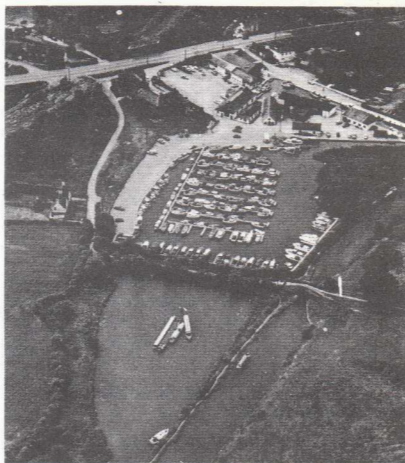

← Barbridge, Nr. Nantwich, Cheshire.
Tel: Wettehall 682.





CHOOSE WISELY
VISIT US FOR THE LARGEST
SELECTION OF BOATS & ENGINES
IN BRITAIN

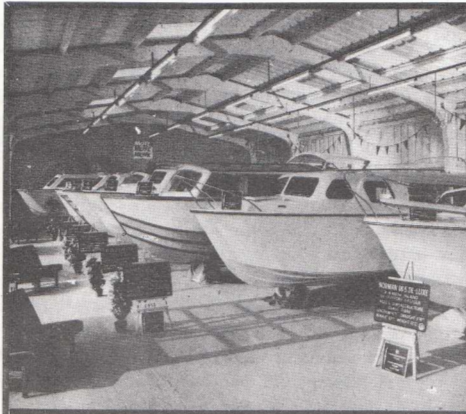

S
E
E
T
H
E
B
L
A
D
Y
L
I
N
E
S
T
C
H
O
I
C
E



LADYLINE LIMITED

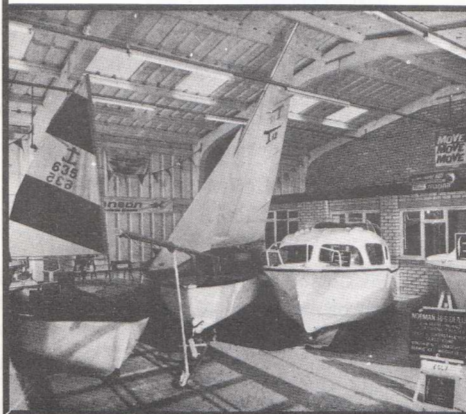

THE BIG NAME IN BOATING
FOR ALL YOUR BOATING NEEDS
VISIT US AT:—

Hanbury Marina,
Hanbury Road,
Nr. Droitwich,
Worcs.
Droitwich 3002

Betton Road,
Market Drayton,
Shropshire.
Market Drayton 2267 and
3101/2

Blue Line Marina,
Braunston, near Rugby,
Warwicks.
Braunston (Northants)
325 and 216

Barbridge,
Nantwich,
Cheshire.
Wettenhall 682



Letters to the Editor

Dear Editor,

As you know, from the 3rd April I am no longer the Chairman of the Inland Waterways Amenity Advisory Council. This is a sad thing for me because I have derived great joy and encouragement from my contact with many of you all over the country.

It is a difficult thing to change gear from absolute commitment to the Waterways to other things. I will not now be able to play the part that I would have liked to continue. Nevertheless I have benefited greatly from my association with all of you and I intend to use whatever position I may be accorded in my future public life to advocate greater support for the Waterways. I do not think it is time yet awhile to rest on our cause or our anglers' rods or on our feet.

I hardly need to express the disappointment we must all feel at Illyd's 'sacking' from IWAAC. Let us only hope that he finds another effective outlet for his energetic campaigning for inland waterways.

The future of the Waterways is in our hands. Anything I can do to push the cause forward, I will do with all my might. Again thanks to you all for your friendship, companionship and hospitality.

Yours sincerely,

Illyd Harrington

The Old School House
Feniton
Honiton EX14 OBE.
March 21st 1971

Dear Sir and Madam,

I cannot see the point of printing the extract from the Observer Colour supplement on P.2, of the March number of the Windlass without some editorial comment or without some indication that action has been taken to provide the writer with different viewpoints.

For instance the remarks of Sir Frank Price obviously referred to only a few people, and I am sure he would be the first to agree that during the Chairmanship of Capt. Munk the attitude of the I.W.A. Council has been 'Co-operation'.

The remarks (second paragraph) "he gave us a very telling picture of BWB's etc opinion" irritated me, and, as an editorial, could be understood as reflecting the IWA's attitude towards BWB. If I have been reading my Bulletins etc correctly, I do not believe that is so, and I hope that I shall see a retraction of the innuendo in the next number of the Windlass.

Yours faithfully,

T F G Carless.

In fact, I wrote a long editorial comment, but lack of space did not allow me to use it. The remarks were clearly stated as my own and therefore there is no 'innuendo' to retract on behalf of the IWA - Ed.

Silsden Cottage
Amersham Road
Chalfont St. Giles
Buckinghamshire

Dear Sir and Madam,

One or two points I would like to make on behalf of the carriers who survive:

If a person, regardless of whether or not everyone else thinks he or she is quite made, has a motor or pair of working boats and thinks that he or she can do a worthwhile job of work, who has the right to say that it should not be done? I personally would do anything in my power to try to find some trade for that person. I would not question whether it was a viable proposition or not - surely that is up to the individual carrier? I.W.A. should at least have enough faith when approached by any carriers and do its utmost to seek traffics (and don't tell me that it does).

Both my husband and I constantly "brainwash" any members of the public we can - we come into contact with a large cross section. Educated or not, it is amazing how ignorant 95% of the people are about waterways. Through going on about carrying, my husband was able to convince a plant hire firm that it would be a good idea to collect several loads of scaffolding tube from near Nottingham and bring it down to Aylesbury. Had this form known earlier and had been able to base their quote on the rates kindly supplied by one of the carriers, it would have been successful in buying the tube. Unfortunately, they had already based their quote on expensive road haulage rates and lost the chance. In future, when tendering in similar circumstances they will ask for water-borne rates. This could have been a beginning, other firms would get to hear about this form of carriage, they would make enquiries; there is plenty of scope for narrow-boat trade. If I could afford it I would go all out for advertising in the dailies: full page adverts (and they would accept my money - even if their advertising managers thought I was daft, wouldn't they?)

Mr Pegram seemed to be a bit confused in his letter; I would be interested to see him scraping along in a few years time. I fear that without the narrowboat men as he calls them, we shall be literally doing what the yachtmen call ditchcrawling! Just to prove that we have a little faith in I.W.A. we shall not sell out boat yet, while there is life there is hope.

Rosemary Carden.

The Coppice
Elm Lane
Lower Earley
Reading RG6 2UG

28th April 1971

Dear Editors,

May I give the final shots in the recent correspondence on narrow boat carrying?

Firstly I should love to see the canals busy with narrow boats as I saw them long before many I.W.A. Members were born. But can you really expect a man to live and bring up a family in a small cabin in 1971 when the standard of living is greatly risen from what it was not long ago? When carrying was common, unemployment was high and housing was not provided like it is to-day and so many families took to the cut to find work and a cheap roof over their heads. Long hours were a necessity and even recent narrow boats have had to run very long hours to make any sort of a living.

Secondly how can one expect to compete with road transport when new roads and motorways are sprouting everywhere and the lorry owner pays no more for it. Canals have hardly been upgraded since they were built and it is a case of expecting the old to compete with the very latest.

Finally where are the boats to come from, many have been converted and many scrapped. If there was any money to be made on narrow boat carrying them some enterprising person would have new craft built and operate them. Many have tried to operate what craft were left but it was always a case of no return on capital and that cannot last long.

Let us therefore rest with happy memories and encourage the very few boats that are left. Moreover the whole emphasis is now on amenity for canals and that is how they are being saved and if the I.W.A. or any other body tried to save them on commercial viability they would be out of business very quickly.

D D Hutchings.

QUIZ ...



QUIZ No 22

- 1) On which canals are the following locks: (a) Hall Green, (b) Hack Green, (c) Hassall Green
- 2) Whose head appears on the Western portal of Brandwood Tunnel?
- 3) What are: (a) Starvationers (b) Pin Boats?
- 4) What connection is there between the Birmingham and Fazeley Canal and the Eddystone Lighthouse?
- 5) What have Woking, Bishops Stortford and Godalming in common?
- 6) Where, at a lock, can stop grooves be found?

The prize this month for the first correct, or nearly correct, answers received will be a Bulletin Binder. Answers please to Roger Stephens, 38 Sandhurst Drive, Seven Kings, Ilford, Essex. The winner of Quiz No 21 was Miss P N Harris.

CLASSIFIED ADVERTISEMENTS: 2½p per word, pre-paid. Copy direct to Editor.

CABIN CRUISER

25ft long, 7ft 2in beam. Petrol engine, three hours running to a gallon. A very strong boat. Over four ton of boat. Four berth, full refit 1968. No work to do. Many extras £1250. Exchange for a steel narrow boat. Write Mr Potter, 123 Scotts Road, Leyton, London E.10.

STOP PRESS

LADYLINE, the Boat Showrooms of the Midlands, are now also at -
Lymm Marina, Warrington Lane, Lymm, Cheshire. Tel: Lymm 2945.

NWRF NEWSPAPER COLLECTION

Can anyone offer the National Waterways Recovery Fund the use of garage accommodation in the Twickenham, Putney and Wimbledon areas? Please write to J.R.W. Bull, 48 Traps Lane, New Malden, Surrey, or 'phone 01-942 0300 (evenings and weekends).

PHOTOGRAPHS for Windlass front cover are URGENTLY required.

If you are prepared to work for the future of our waterways --

Read

Navvies Notebook

Subscription for twelve months 5/- post free from G.Palmer 4Wentworth Court,Wentworth Ave.N 3



CANAL PLEASURECRAFT (Stourport) LTD.

STOURPORT-ON-SEVERN, WORCS. Tel: 2970

Established in 1950 and the first to design and build Motor Cruisers especially for use on the whole of the Canal and River network. 2 to 6 berth cruisers for hire

- | | |
|-----------------------------------|--------------------------|
| * Closed-circuit Keel Cooling | * Electric Shaving point |
| * Hot water to all cabins | * Large Refrigerator |
| * Large fully opening windows | * Formica Surfaces |
| * Gas cooking with oven and grill | * Electric Lights |
| * Pye Transistor built-in radio | * Foam Cushions |

Illustrated Brochure on request

RIPARIAN OWNER SERVICE T.Harrison Chaplin Ltd.
Meadhurst Park Nursery, Sunbury-on-Thames, Middlesex

CAMP SHEDDING LANDING STAGES
LANDSCAPING TREE PLANTING

Illustrated brochure on request

Tel. 83371

Est. 1907



"ADVENTURESS"

FOR YOUR PARTY CRUISE THROUGH
 THE LOVELY
STORT VALLEY

Trips from 1½—3 hours. Fully licensed Refreshments.
 Sunshine roof, sidescreens if wet.

Toilet on board.

Coupled with set meals in the OLD GRANARY if required.
 NOW AN OPPORTUNITY OF SEEING THE WATER
 WHEEL RUNNING. MOORINGS AVAILABLE IN SECLUDED
 AND SECURE SURROUNDINGS.

S.A.E. LEA and STORT HIRE CRUISES,
LITTLE HALLINGBURY MILL,
Nr., BISHOPS STORTFORD, HERTS.
Tel.: SAWBRIDGEWORTH 3568

The Gladwin and White trilogy

ENGLISH CANALS

is now available in bound form. Comprising "A Concise History", "Engineers and Engineering" and "Boats and Boatmen", in a cloth binding, the price is £2.50 incl. postage, and may be obtained from **The Oakwood Press, Tandridge Lane, Lingfield, Surrey, or your IWA Bookstall.**

N.B. — The individual parts, of course, may still be obtained in the same way. Price 75p ea. plus 4p postage.

Saint Line Cruisers

RUE DE L'AQUEDUC, POINCY PAR TRILPORT,
SEINE ET MARNE, FRANCE

4 & 6 Berth Luxury Cruisers for Hire
on the French Rivers and Canals

- ★ Continuous Hot and Cold Water
- ★ Navigation Charts
- ★ Flush Toilets
- ★ Transistor Radios
- ★ Hot Showers
- ★ Economical Diesel Engines

WHY NOT COMBINE A CONTINENTAL HOLIDAY WITH A HOLIDAY
AFLOAT? WRITE NOW FOR 44 PAGE COLOUR BROCHURE

Please mention WINDLASS when replying to advertisements

NANTWICH PLEASURE CRAFT

BASIN END . NANTWICH . CHESHIRE

New Fleet of 4-8 berth Steel Hulled Canal Cruisers

Featuring

*Showers	*Refrigerators
*Deisel Engines	*Excellent kitchen layout

Write for Brochure; Simolda Ltd. Martin Street, Crewe. Cheshire
Tel: Crewe 57411-3 lines.

'snipe' boat trailers

Model 14/800 KD

Capacity weight 800 lbs.
Capacity length 14 ft.

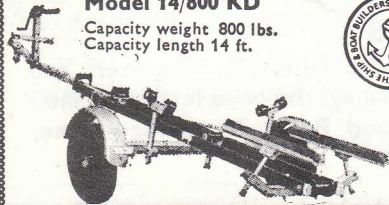

Model A 3000

Capacity length 22 ft.
Capacity weight 27 cwt.

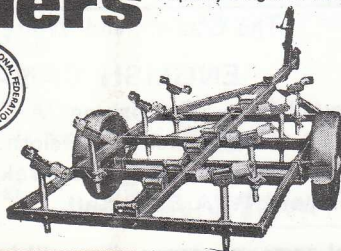

Available from 200 lbs. to
36 cwt. capacity, for boats
from 10 ft. to 28 ft. in length.

Write for our fully illustrated
folders giving details of all
models.

LEW-WAYS LTD.

Watling Street, Cannock,
Staffs.
Telephone: Brownhills 2565